



insights for the life of your business™

## MAS 500

### WEB-BASED REPORTING

All Shop Floor Control reports can be generated and viewed through Microsoft Internet Explorer with our Web Reports module, at the same high level of security as with the module's standard output.

### REPORTING FEATURES

- Maintain custom form layouts for printed forms used throughout all MAS 500 modules.
- Tailor forms to your organization's design requirements.
- Export all report data to an external file. Data types supported include ASCII text, delimited, Excel, Lotus 1-2-3, HTML, RTF or Microsoft Word.
- Output any report to the screen, a printer or a variety of file formats.
- Create customized, presentation-quality reports through Crystal Reports software.

### REPORTS

- Current Activity
- Employee Job Ticket Printing

### MAS 500 SOLUTIONS

- CRM and E-business
- Financials and Project Accounting
- Distribution and Manufacturing
- Human Resources and Payroll
- Customization



## SHOP FLOOR CONTROL

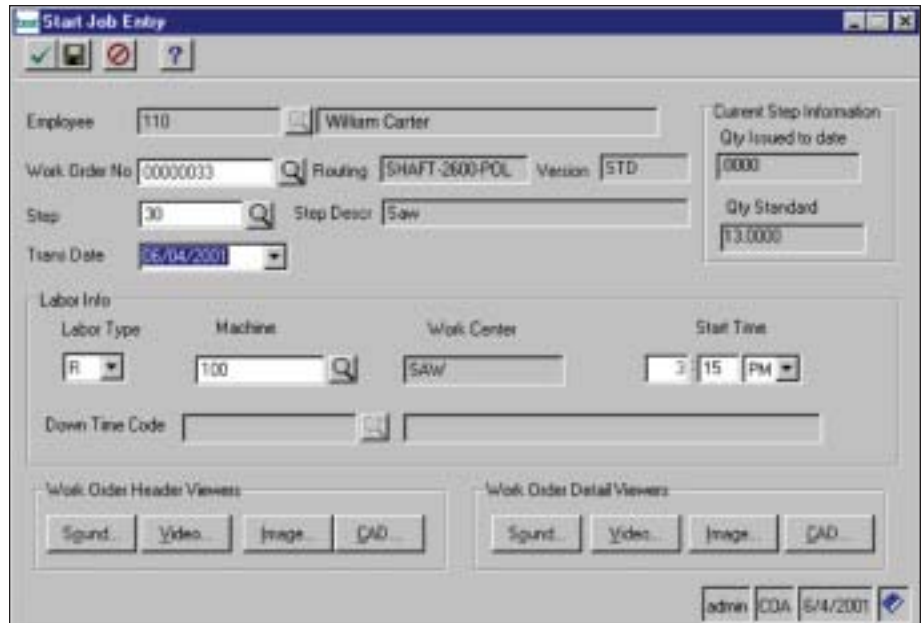

### Real-Time Labor and Production Reporting from the Shop Floor with Integrated Bar Coding

MAS 500's Shop Floor Control system provides real-time labor and production reporting for online production visibility throughout the enterprise. The shop floor menu was designed for use with touch screen technology and handheld devices.

Shop Floor Control provides access to all of the activities that generally take place in the shop. Users can log into or out of operations manually or they can use the built-in bar coding functionality to scan work order numbers and work order steps for automatic log-ins.

The log-in and log-out activities include easy-to-use look-ups and number pads for data entry. They also include multimedia buttons that link directly to any multimedia or CAD attachments for the work order.

A current activity report and inquiry are provided to show which employees are currently logged into a job at any manufacturing facility providing enterprise-wide visibility.

Shop Managers can assign Job Tickets to Employees through the Labor Assignments screen. Employees can then view their assigned tasks and report production using Start and Stop Job Entry. This process saves money and waste by providing a paperless shop floor environment.

The Shop Floor Control menu is easily customized to include virtually any activity, maintenance function, report or inquiry you need to run your shop floor.

